

Patient report

Bio-Rad DATE: 09/18/2019
D-10 TIME: 08:15 PM
S/N: #DJ4I016123 Software version: 4.30-2
Sample ID: 10569561
Injection date 09/18/2019 08:08 PM
Injection #: 74 Method: HbA1c
Rack #: --- Rack position: 2

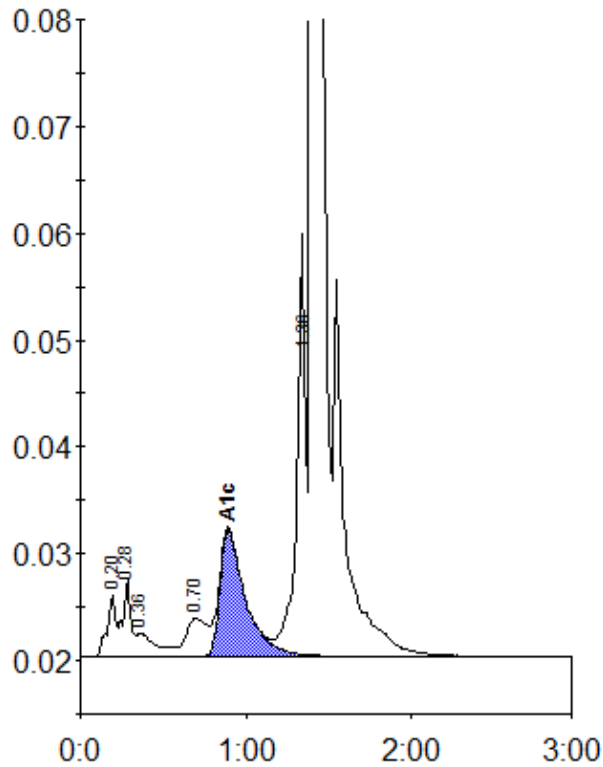

Peak table - ID: 10569561

Peak	R.time	Height	Area	Area %
A1a	0.20	5879	20908	0.8
A1b	0.28	7209	24873	1.0
Unknown	0.36	2190	18428	0.7
LA1c/CHb-1	0.70	3593	31432	1.2
A1c	0.89	11879	126762	6.7
P3	1.36	39510	141960	5.5
A0	1.40	726490	2195068	85.8
Total Area:		2559431		

Concentration:	%
A1c	6.7